



Apartment M, 2-5 Claremont Buildings, Shrewsbury SY1 1RJ

2 bedroom apartment—£280,000 Leasehold

Apartment M, 2-5 Claremont Buildings, Shrewsbury SY1 1RJ

Coopergreenpooks.co.uk

£280,000 Leasehold—2 bedroom apartment

sales@cgpooks.co.uk

Occupying an elevated position with stunning views over the Quarry Park and towards the River Severn, this beautifully presented apartment offers well-designed and practical accommodation, situated within this imposing historic building of character, benefitting from lift access, landscaped communal gardens and secure allocated parking.

KEY FEATURES

- Well-presented communal hallway, lift access and impressive turning staircase to the top floor
- Good sized private entrance hall with useful storage
- Lovely open plan living/dining room with feature fireplace and built in cupboard
- Separate fitted kitchen, complete with fully integrated appliances, including a dishwasher and washing machine
- Large master bedroom with built in wardrobes and en-suite shower room
- A further bedroom, also having built in wardrobes, and well-appointed family bathroom
- Electric heating and recently replaced sash windows throughout
- Envious views from all rooms to the rear of the property, overlooking the Quarry Park and beyond
- Secure allocated parking space within a lower ground floor gated parking area
- Beautifully landscaped communal gardens with residents' access to the Quarry Park
- A superb location within the heart of the town centre, a short walk from Shrewsbury's extensive range of bars, restaurants, and main shopping areas
- Agents Note: Sold with no upward chain and all furniture could be available subject to separate negotiation

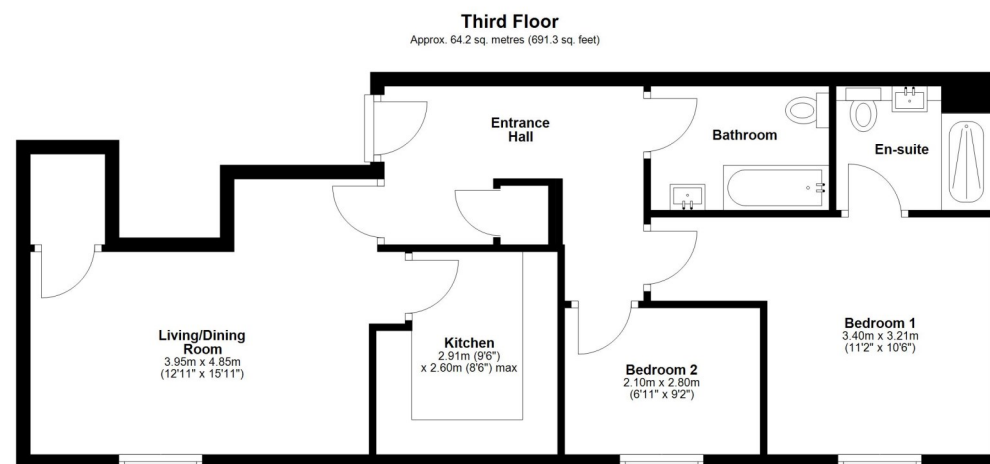

Total area: approx. 64.2 sq. metres (691.3 sq. feet)







Apartment M, 2-5 Claremont Buildings, Shrewsbury SY1 1RJ

Coopergreenpooks.co.uk

£280,000 Leasehold—2 bedroom apartment

sales@cgpooks.co.uk



Cooper Green Pooks

3 Barker Street

Shrewsbury

SY1 1QF

www.cgpooks.co.uk

sales@cgpooks.co.uk



Apartment M, 2-5 Claremont Buildings, Shrewsbury SY1 1RJ

£280,000 Leasehold—2 bedroom apartment

sales@cgpooks.co.uk

rightmove

onTheMarket.com

RICS
Regulated by RICS

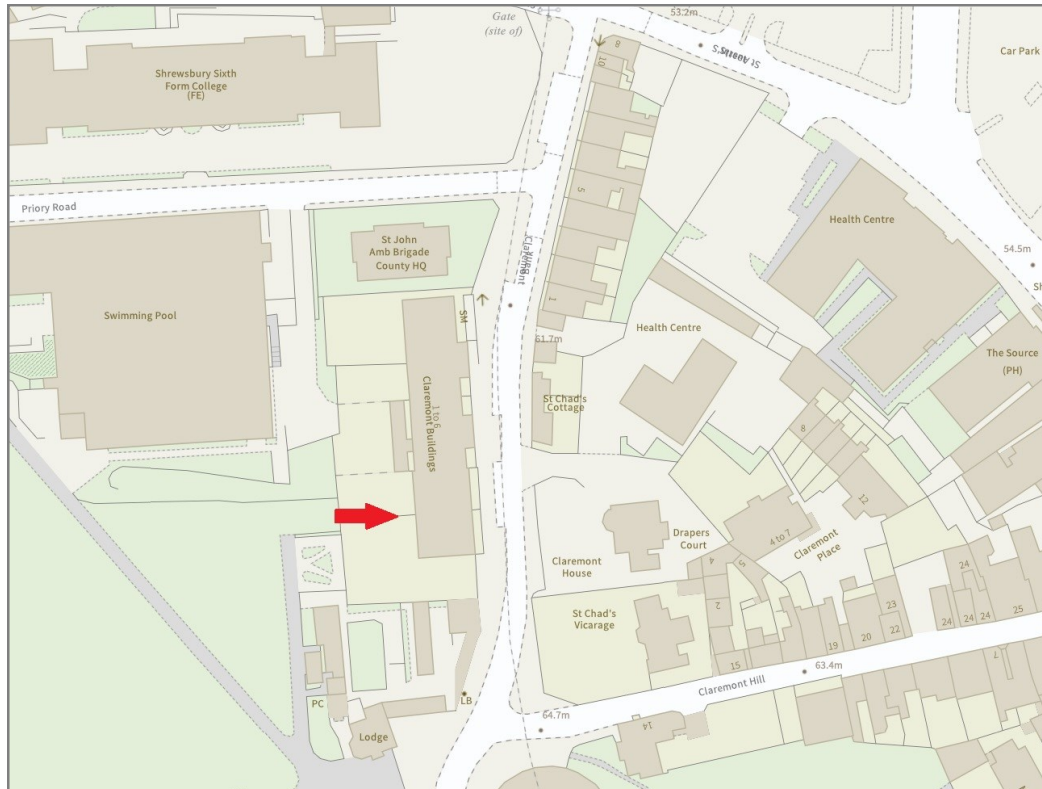

BOUNDARIES NOT CONFIRMED

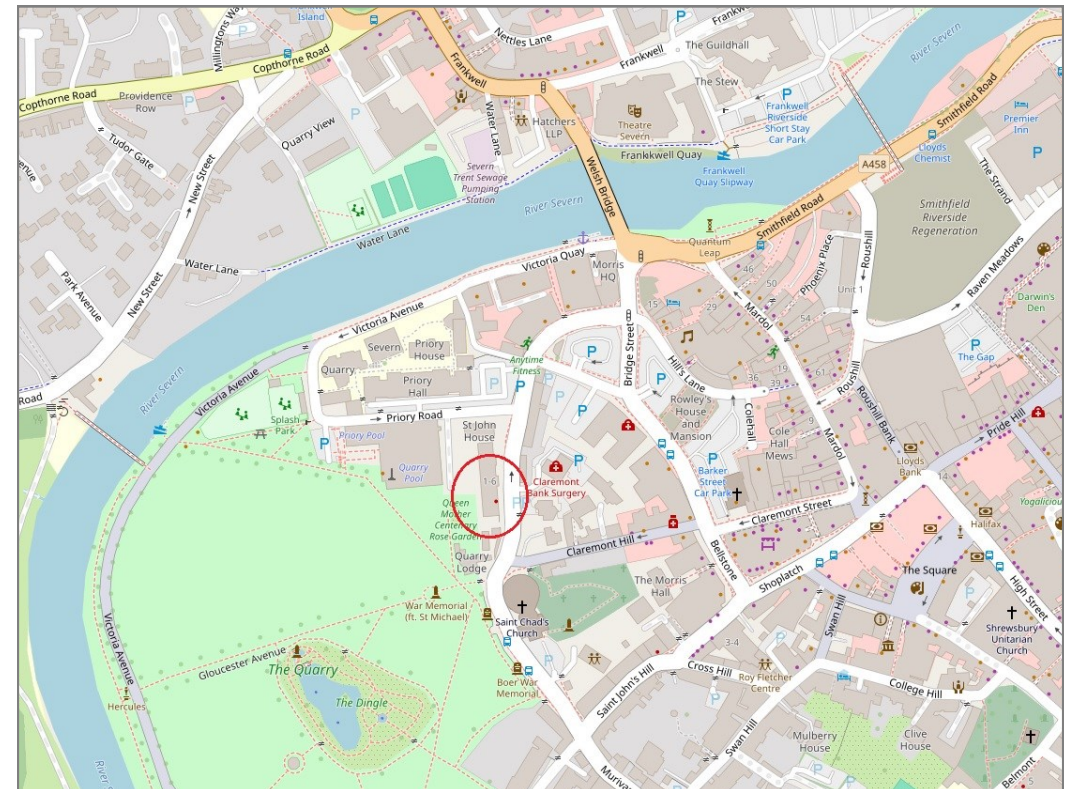

Tenure
Leasehold
Lease Length
199 years from 1998 (172 remaining)
Service Charge
£3,547.07 for the current period (01/01/25 to 31/02/26)

Local Authority
Shropshire Council
Council Tax
Band D
EPC Band
Band C
Services
Mains water, drainage and electricity are connected
Heating is electric

Apartment M, 2-5 Claremont Buildings, Shrewsbury SY1 1RJ

Coopergreenpooks.co.uk

£280,000 Leasehold—2 bedroom apartment

sales@cgpooks.co.uk



IMPORTANT NOTICE: Cooper Green Pooks for themselves and for the lessors or vendors of this property whose agents they are give notice that: 1 No appliances, services or service installations have been tested and no warranty as to suitability or serviceability is implied. Any prospective purchaser or lessee is advised to obtain verification from their surveyor or solicitor. 2. The particulars are set out as a general outline only for the guidance of the intended purchasers or lessees and do not constitute, nor constitute part of, an offer or contract. 3. All descriptions, reference to condition and necessary permissions for use and occupation and other details are given in good faith and are believed to be correct but any intending purchasers or lessees should not rely on them as statements or representation of fact but satisfy themselves by inspection or otherwise as to the correctness of each of them. 4. No person in the employment of Cooper Green Pooks has any authority to make or give any representation or warranty whatsoever in relation to this property. 5. All rentals and prices are quoted exclusive of Stamp Duty, legal and surveyors fees and any other associated purchasers or lessees costs. 6. Floor plans are indicative only and should not be relied on. 7. The plan showing the boundary of the property is indicative only and has not been checked against the legal title so should not be relied on. 8. All dimensions, floor areas and site areas are only approximate and should not be relied on. Dimensions are generally maximum room dimension.